

# Special Section



## Legends In Sports (Page 16 of 16)

Pg.16 Page 16

16 Legends in Boone County Sports - brought to you by the Boone County Shopping News

...continued from previous page

of his off-season time was spent in this community.

He died at age 74 in 1957 and following his death, Mrs. Archer returned to

Boone to make her home until her death.

One of Boone's early Little League diamonds, located at 10th and Tama

Streets, was named Jimmy Archer Field in his honor.

There were several of Archer's Boone teammates in the Iowa State League

that joined him as major league players.

In 1905, Benny Meyers, Boone's first baseman, was sold to Brooklyn of the

National League, a team he remained with for five seasons. Boone third baseman Ival Howard eventually played with the Cleveland Indians for three seasons.

Boone County is also represented by James Ronald Grant who was born in Coalville on August 4, 1894, but later resided in Madrid and is buried at Mt. Hope Cemetery in Madrid. Grant, a pitcher, made it to the major leagues with the Philadelphia Phillies.

Several Boone residents have also been minor league players.

George (Doc) Witercraft, Walter (Baldy) Kiddie, Spot Grant, Don Reed, Bob Reedholm and Gary Grosnickle all signed contracts to play minor league baseball.

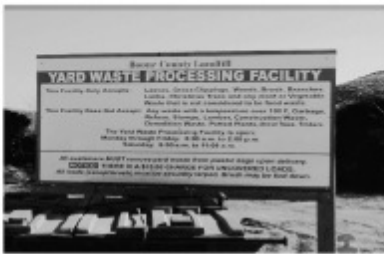

The Boone County Landfill Announces...

# FALL YARD WASTE DAYS!!

The Boone County Landfill's Yard Waste Processing Facility will accept residential yard waste Free-of-Charge\* from October 15th through November 30th, 2007.

### YARD WASTE IS DEFINED AS:

GRASS CLIPPINGS, LEAVES, WEEDS, BRUSH, BRANCHES, LIMBS, CHRISTMAS TREES AS WELL AS ANY PLANT OR VEGETABLE WASTE (NOT CONSIDERED TO BE FOOD WASTE) GENERATED THROUGH ROUTINE YARD MAINTENANCE

### Please note that:

- ❖ This program is only available to residents of the Landfill's primary service area (Boone County (except Sheldahl); Greene County (except Jefferson); and the Cities of Bouton, Woodward, Granger, Somers, Farnhamville and Lohrville.)
- ❖ All loads (yard waste, garbage, demolition, appliances, etc.) delivered to the Landfill *must* be covered with a secured tarp (even if waste is in bags or containers.) Trucks and trailers must also have a tailgate. The only exception to this policy is that brush can be securely tied instead of being tarped.
- ❖ Failure to comply with the covered load policy will result in a \$10.00 fee being assessed per uncovered load.
- ❖ **ABSOLUTELY NO** ashes, landscape timbers, construction/demolition waste, wire, bricks, stone/rock, lattice, lumber, uncut trees, stumps, animal bedding, baled hay/straw, plastic, paper, bags, litter or other types of garbage can be mixed in with the yard waste. The facility does not accept land clearing waste.
- ❖ **NOTICE!!** Leaving any type of waste at the Boone County Landfill during non-business hours is considered to be illegal dumping. *Violators will be prosecuted.*

Days and times the Landfill will accept yard waste free-of-charge\* are:  
Mondays - Fridays: 8:00 a.m. to 3:00 p.m. & Saturdays: 8:00 a.m. to 11:00 a.m.  
October 15<sup>th</sup> through November 30<sup>th</sup>  
Closed Sundays, Veteran's Day and Thanksgiving Day.

Please note that the Landfill's Yard Waste Processing Facility is OPEN March 1<sup>st</sup> through November 30<sup>th</sup> of each year. Normal tipping fees apply except during Spring and Fall Yard Waste Days.

### QUESTIONS?

Please call the Boone County Landfill at 433-0591.



1268 - 224<sup>th</sup> Lane, Boone Iowa

\* This program is supported by Per-Capita User Fees.



**Don't Buy Anything... Until you've checked our classified section!**

Dodge traffic, crowds and tired feet. Find your best buy through the classified. Services and merchandise are on display, at your leisure! Read them and select for the best buy around!

**Shopping News 515-432-6694**